

Plat of Survey

of

Part of Unit 108 of Lauderdale Shores Recreational Vehicle Condominium,

located in the Northwest 1/4 of Section 25, Town 4 North, Range 16 East,
Town of LaGrange, Walworth County, Wisconsin, being a proposed Lot Line
Adjustment from said Unit 108 to Unit 109 described as follows: Begin
at the Northwest Corner of said Unit 108; thence N 87°21'52" E, along the
North line of said Unit 108, 28.87 feet; thence S 34°19'59" W 3.29 feet;
thence S 89°52'42" W 26.92 feet to the West line of said Unit 108; thence
N 2°43'23" W, along said West line, 1.45 feet to the Point of Beginning.

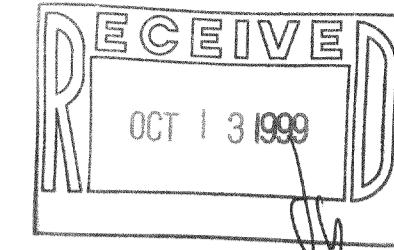

Surveyed for: **Marcy Gallagher**
1072 Adelia
Elmhurst, Illinois. 60126



Bearings referenced to the plat of
Lauderdale Shore Recreational
Vehicle Condominium.

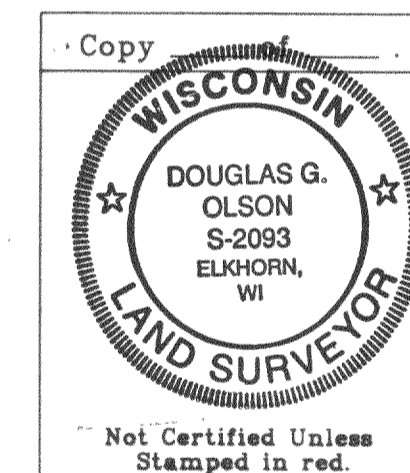

Note: This survey plat is not
certified unless signed
and sealed in red ink.

Note: This survey is subject to Wisconsin lien laws.
This Plat of Survey is the notice of intent
to file lien. Lien waiver required.

Copyright © 1999 by Jensen & Olson Land Surveying, LLC

All rights reserved. No part of this survey plat may be reproduced
or transmitted in any form by any means - graphic, electronic, or
mechanical, including photocopying, tracing, or information storage
and retrieval systems - without permission in writing from Douglas G.
Olson, Jensen & Olson Land Surveying, LLC.

I, Douglas G. Olson, Wisconsin Registered Land Surveyor, do
hereby certify that this survey was performed by me, or under my
direction in full compliance with the owner's / agent's instructions
and Chapter A-E 7 of the Wisconsin Administrative Code "Minimum
Standards for Property Surveys"; and that this map is as accurate
representation thereof to the best of my knowledge and belief.

Date: 9.10.99

Douglas G. Olson R.L.S. 2093

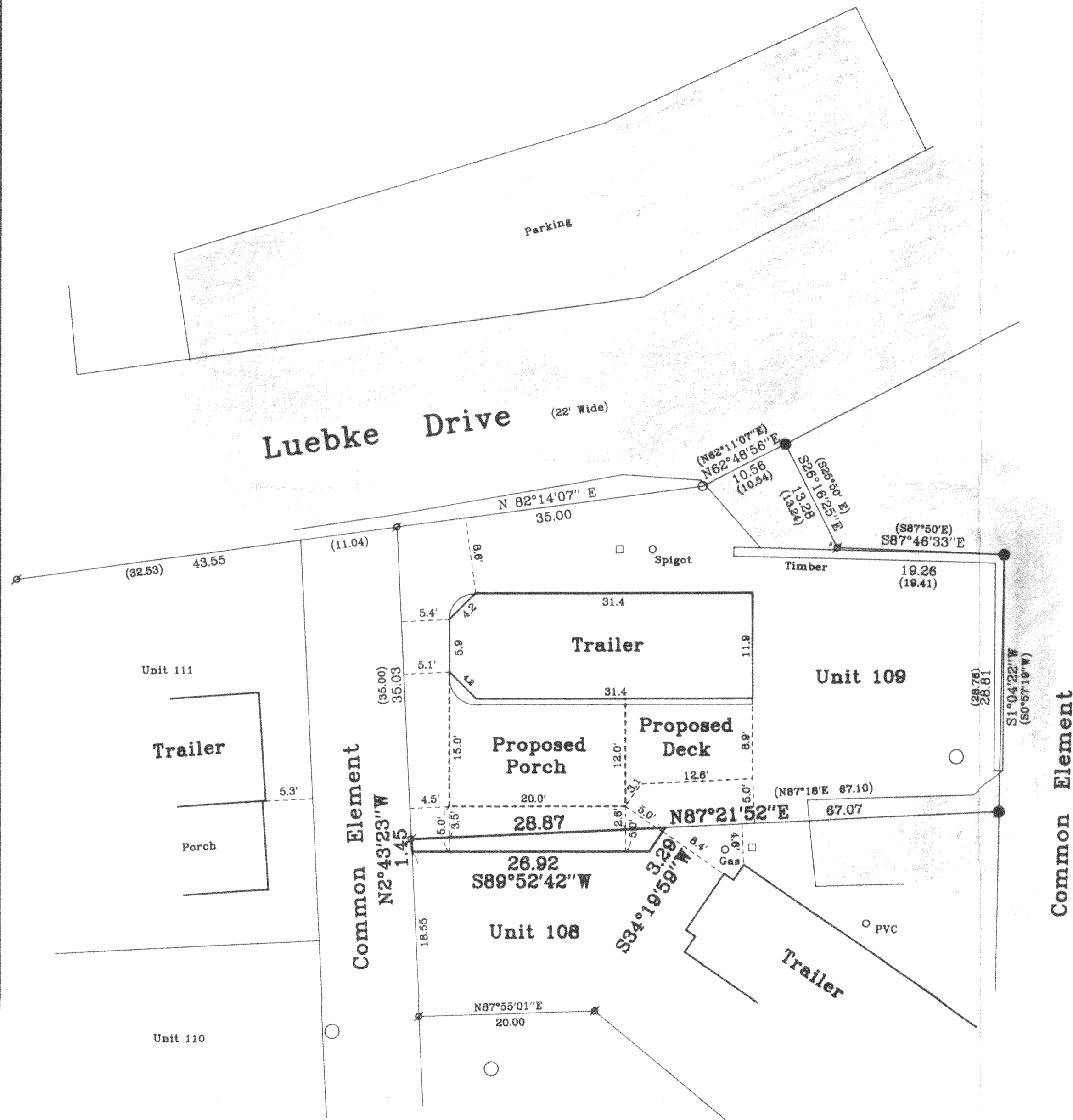

Mapping date: Sept. 10, 1999

Revisions:

Scale in Feet
1" = 10'

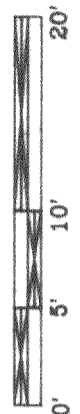

Jensen & Olson Land Surveying, LLC
45 South Wisconsin Street P.O. Box 322
Elkhorn, Wisconsin 53121

Telephone: (414) 723-3434
Facsimile: (414) 723-8044

Legend
Found Iron Pipe
Found Railroad Spike
Set Iron Rod
Recorded Information
Electric Pedestal
Cover
Asphalt Surface

Sheet 1 of 1 Sheets

Job Reference Number
1999.083

1999.083

HAS-109
416-1509